Trompeta 1ª en Si♭

# SAXUM

*marcha cristiana*

Rafael Mullor Grau

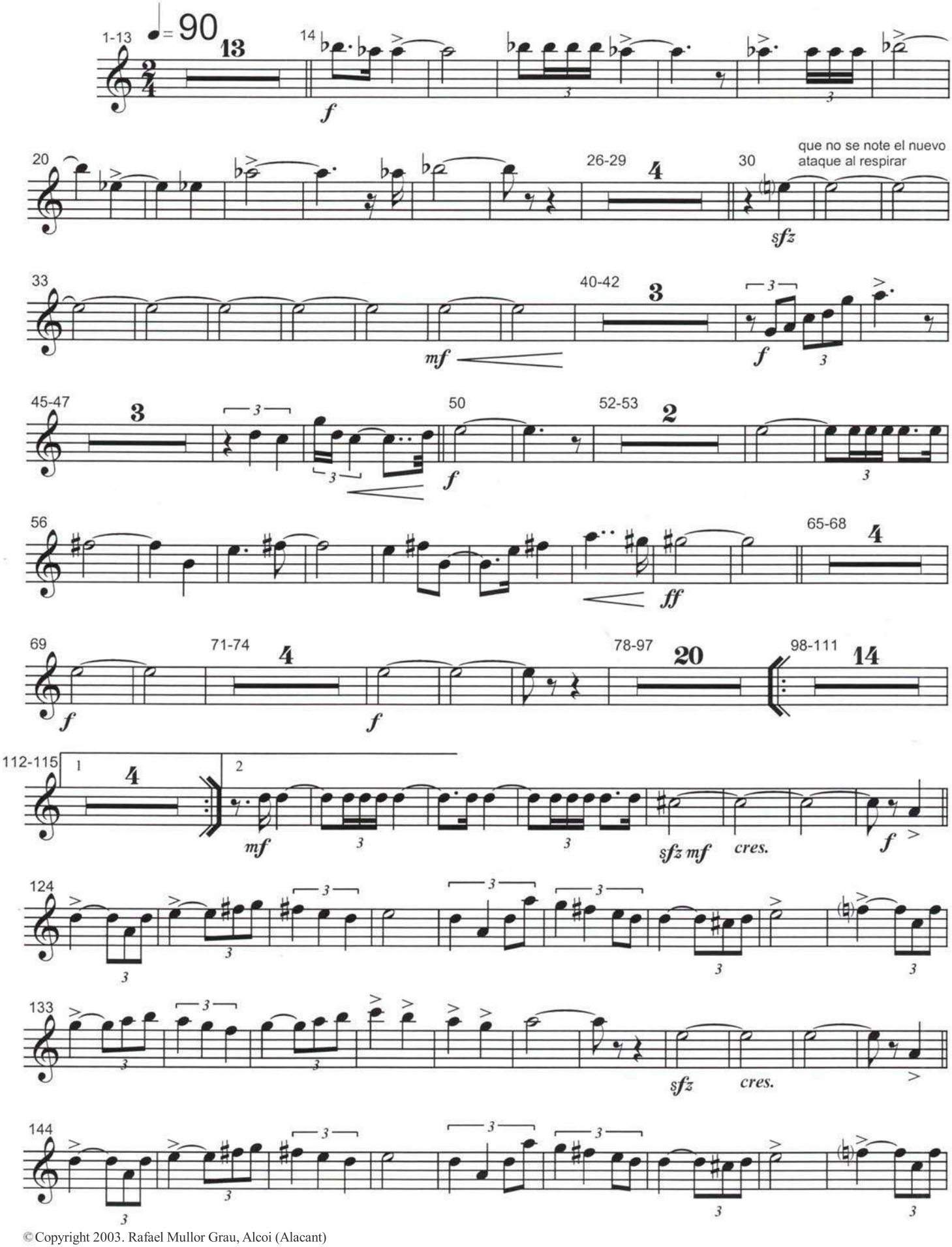


© Copyright 2003. Rafael Mullor Grau, Alcoi (Alacant)